

# RESEARCH ENGAGEMENT IN THE ED



@emerge\_research

[www.emergeresearch.org](http://www.emergeresearch.org)



# Why bother?





# What do we do to engage the wider team?



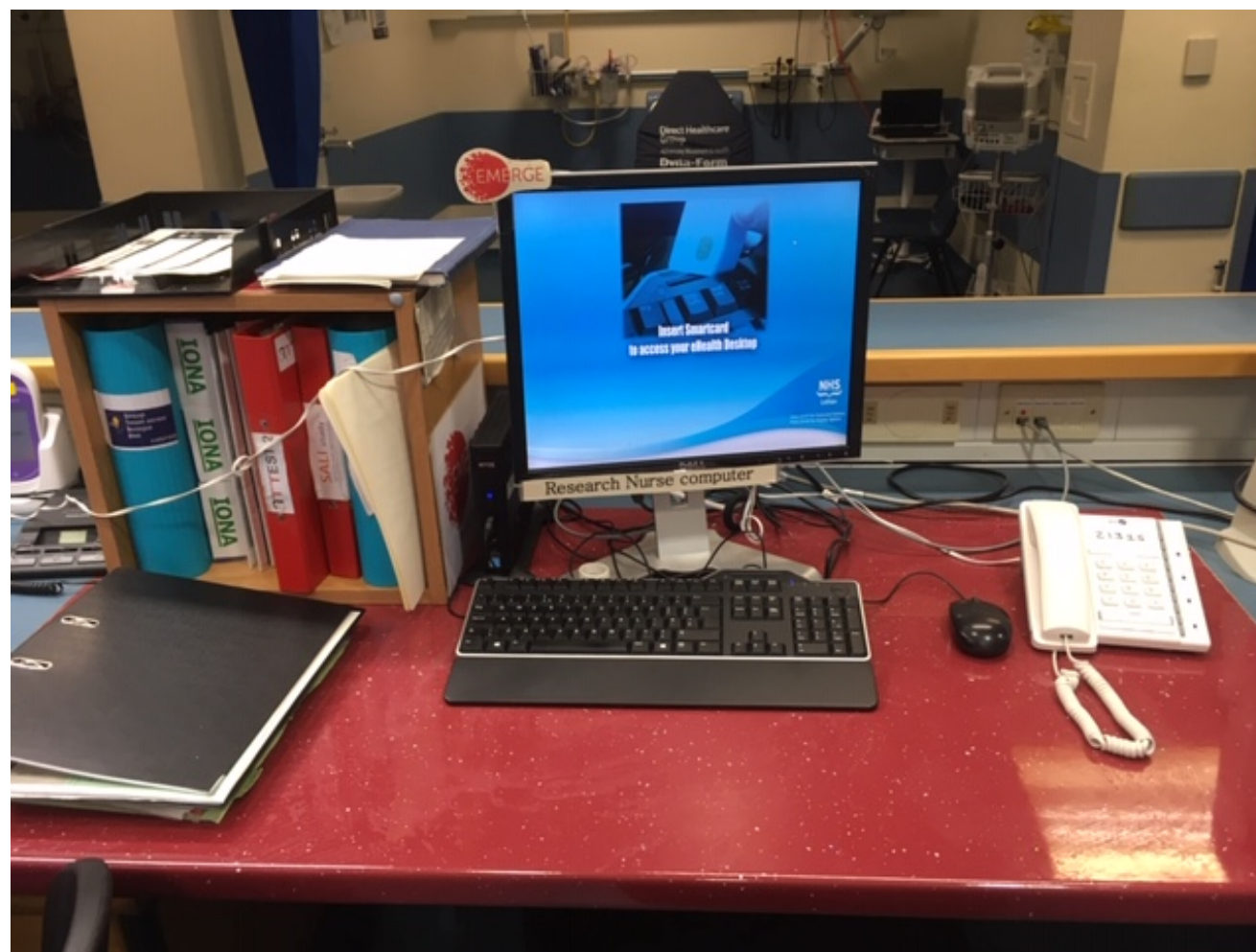



**How do we know if  
you like us?**



# What have we done?



|  | Strongly Agree            | Agree                 | Do not know           | Disagree                 | Strongly Disagree     |
|--|---------------------------|-----------------------|-----------------------|--------------------------|-----------------------|
| The Research Nurse is an important role within the Multi-disciplinary Team   | <input type="radio"/>     | <input type="radio"/> | <input type="radio"/> | <input type="radio"/>    | <input type="radio"/> |
| Research Nurses are part of the clinical care team   | <input type="radio"/>     | <input type="radio"/> | <input type="radio"/> | <input type="radio"/>    | <input type="radio"/> |
| Research Nurses are not nurses   | <input type="radio"/>     | <input type="radio"/> | <input type="radio"/> | <input type="radio"/>    | <input type="radio"/> |
| Research Nurses are an unnecessary use of NHS resources  | <input type="radio"/>     | <input type="radio"/> | <input type="radio"/> | <input type="radio"/>    | <input type="radio"/> |
| Research is an essential part of my role   | <input type="radio"/>     | <input type="radio"/> | <input type="radio"/> | <input type="radio"/>    | <input type="radio"/> |
| Research has a large part to play in improving patient care  | <input type="radio"/>     | <input type="radio"/> | <input type="radio"/> | <input type="radio"/>    | <input type="radio"/> |
| Research is the way forward to changing clinical care  | <input type="radio"/>     | <input type="radio"/> | <input type="radio"/> | <input type="radio"/>    | <input type="radio"/> |
| Research is a waste of time and resource   | <input type="radio"/>     | <input type="radio"/> | <input type="radio"/> | <input type="radio"/>    | <input type="radio"/> |
| I find research interesting  | <input type="radio"/>     | <input type="radio"/> | <input type="radio"/> | <input type="radio"/>    | <input type="radio"/> |
| Patients should be given the opportunity to participate in research  | <input type="radio"/>     | <input type="radio"/> | <input type="radio"/> | <input type="radio"/>    | <input type="radio"/> |
| Research is a burden to patients   | <input type="radio"/>     | <input type="radio"/> | <input type="radio"/> | <input type="radio"/>    | <input type="radio"/> |
| If an appropriate study was available I would volunteer to participate   | <input type="radio"/>     | <input type="radio"/> | <input type="radio"/> | <input type="radio"/>    | <input type="radio"/> |
| I feel I know what the departmental research team do   | <input type="radio"/>     | <input type="radio"/> | <input type="radio"/> | <input type="radio"/>    | <input type="radio"/> |
| I participate in departmental recruitment activities (e.g. identifying participants, assisting with study interventions)                       | <input type="radio"/>     | <input type="radio"/> | <input type="radio"/> | <input type="radio"/>    | <input type="radio"/> |
| Do you consider yourself research active? (e.g. aware of research currently happening, highlights potential participants, carry out any audit) | Yes <input type="radio"/> |                       |                       | No <input type="radio"/> |                       |



# Attitudes towards research

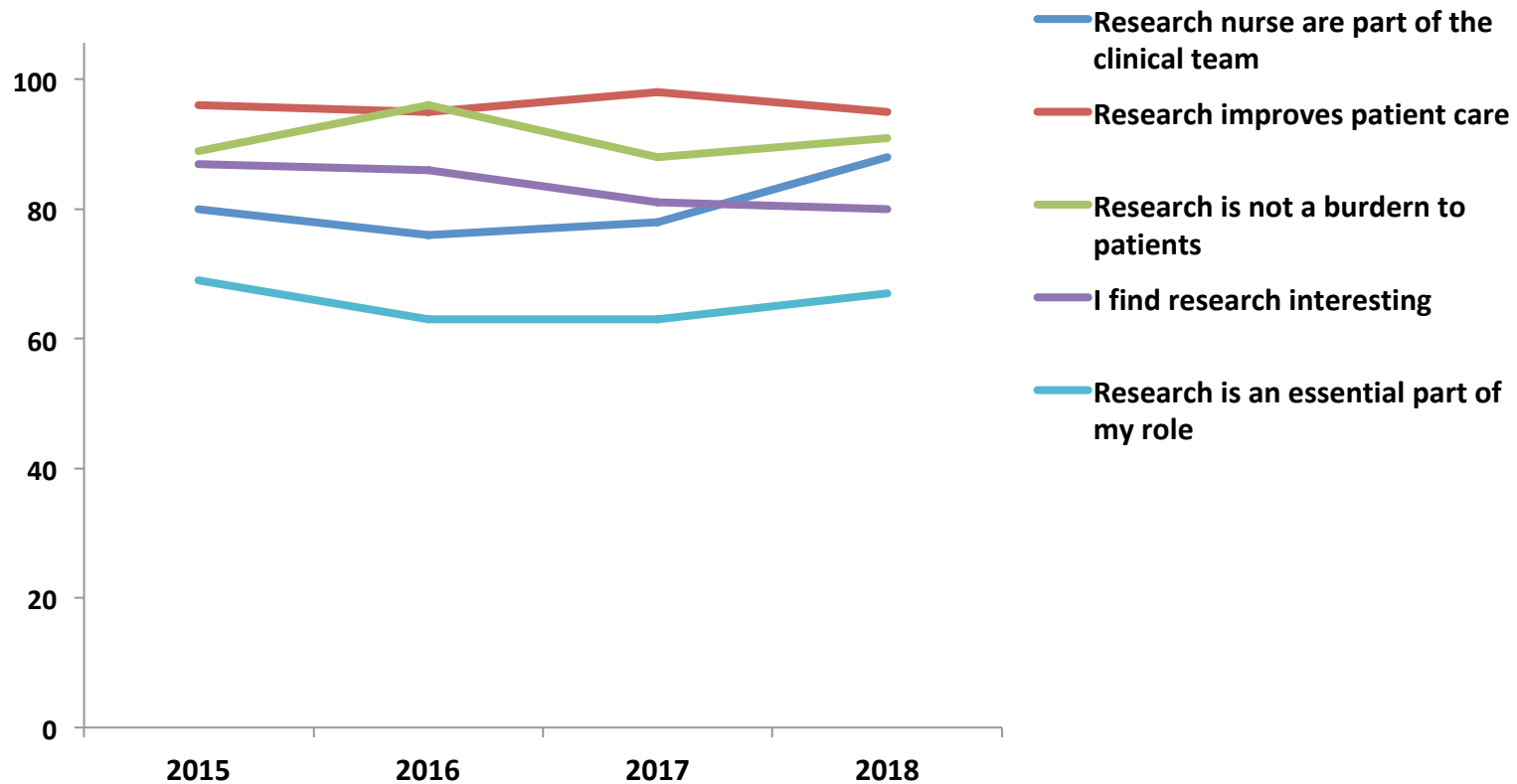



# Research is an essential part of my role

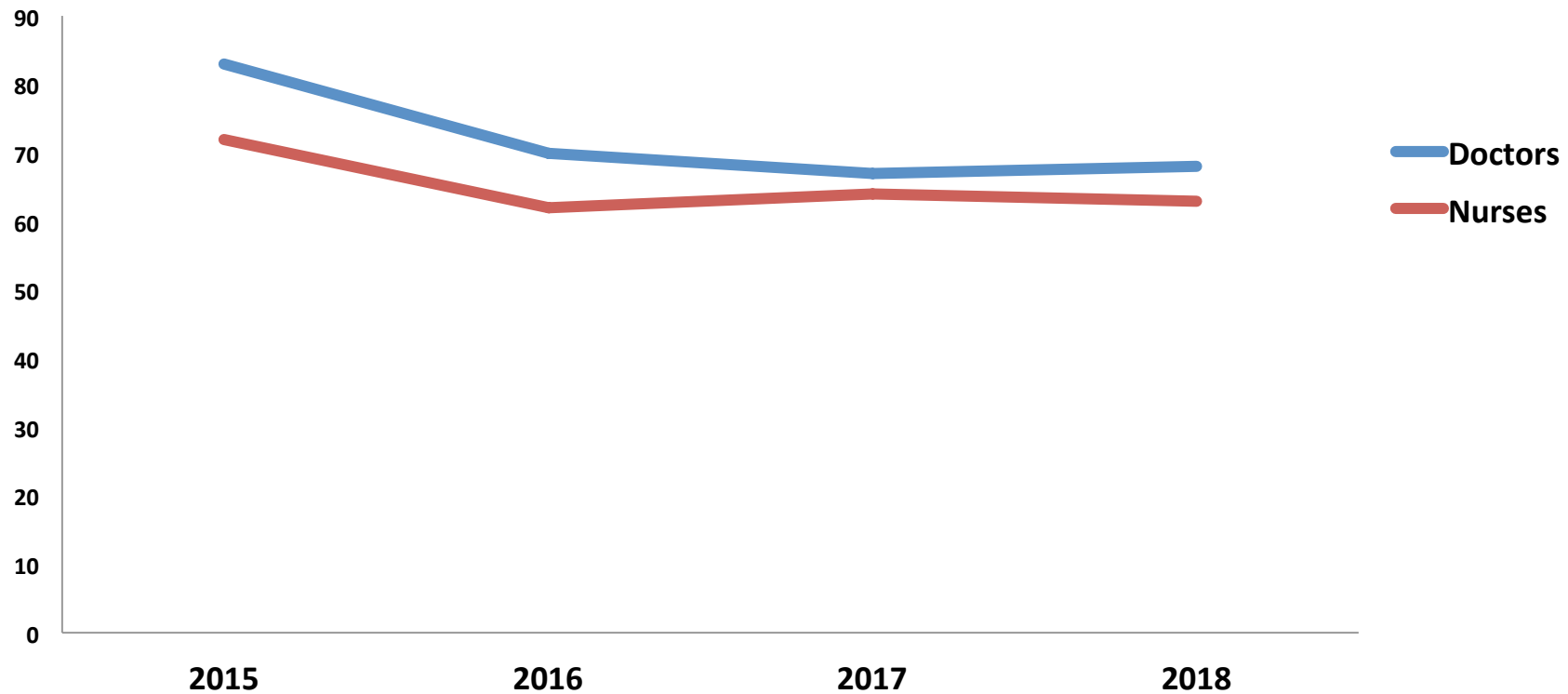

# Research is an essential part of my role

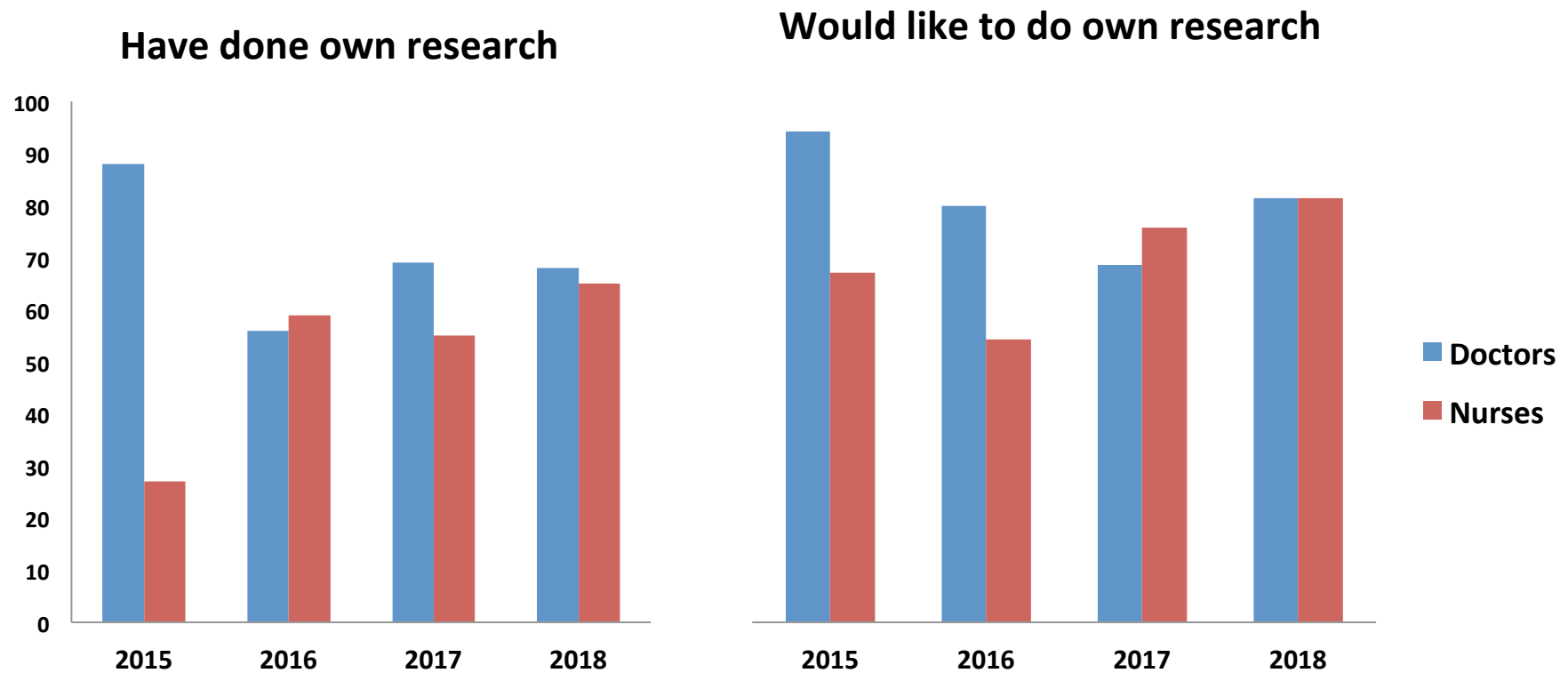

# Participation in research

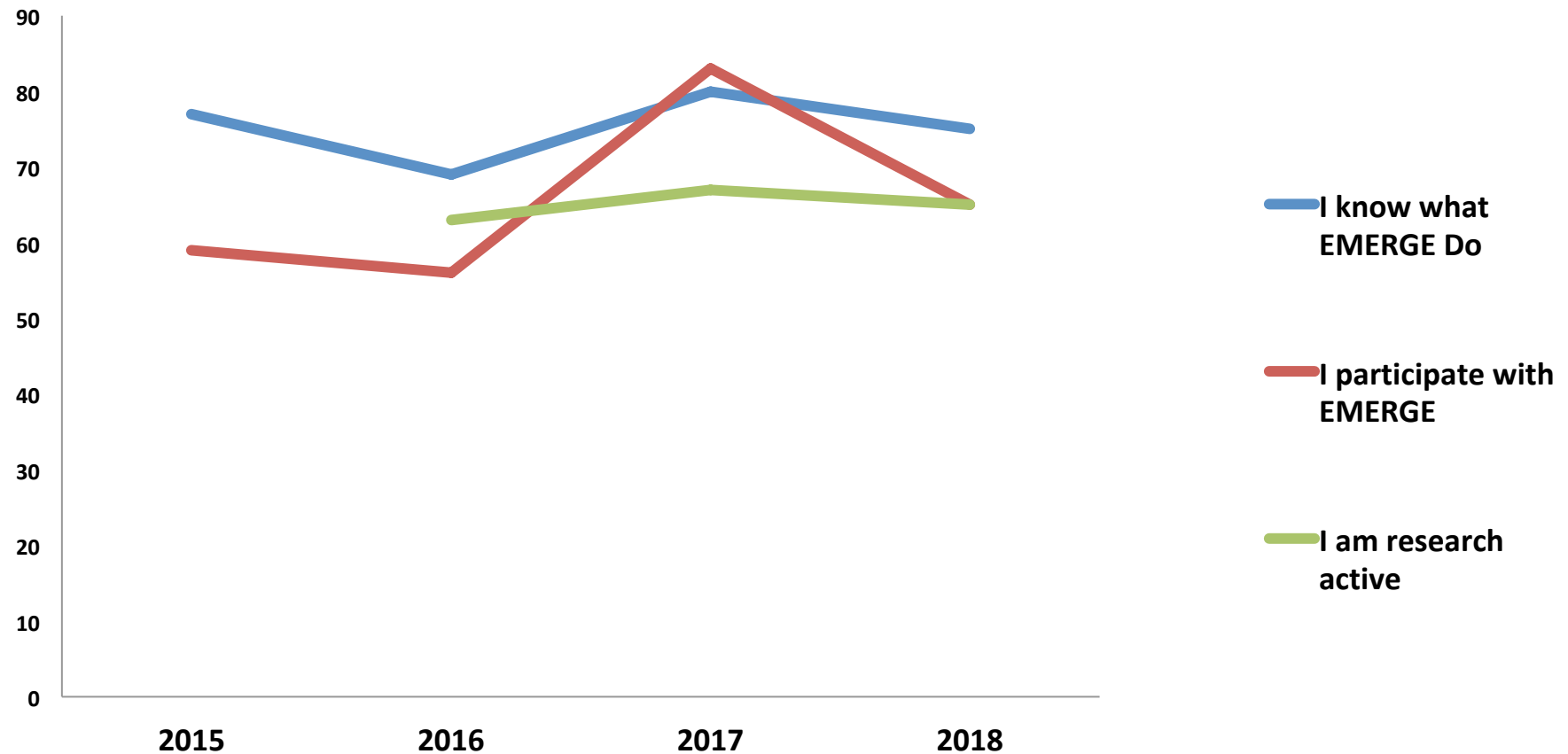

# Participation in research



I know what EMERGE do

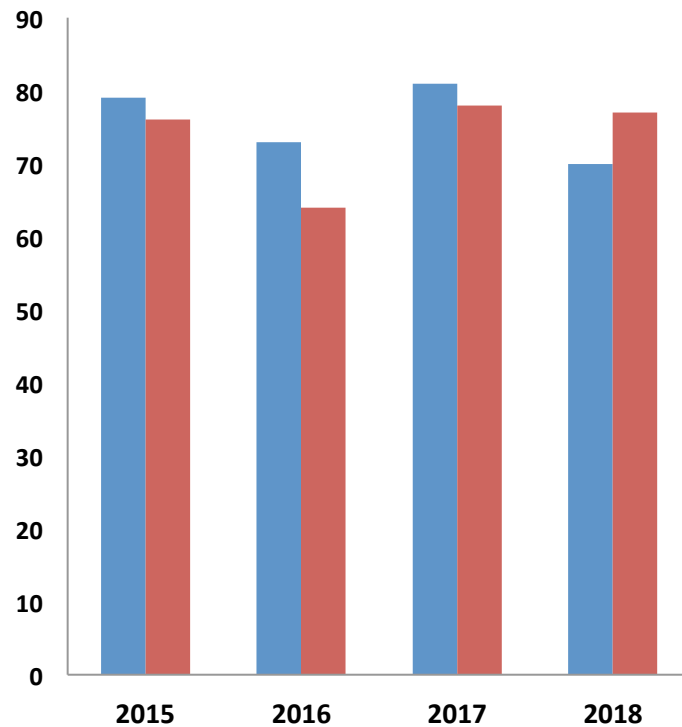

I participate with EMERGE

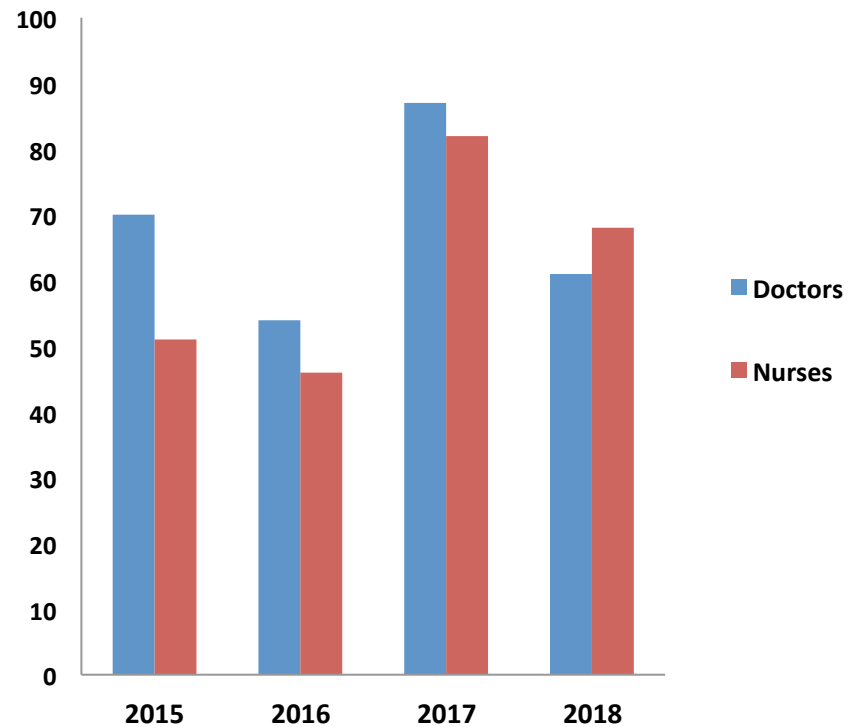

# Conclusion

- Engagement is consistently high
- Supportive and collaborative working environment
- Diverse approach
- Research is now part of everyday practice



# Conclusion

- Example of nurse led project
- Questionnaire now used by other research groups in NHS Lothian and other EDs across UK



# Thank you

Emergency Medicine Research Group Edinburgh

Emergency Department,  
Royal Infirmary of Edinburgh  
51 Little France Crescent,  
Edinburgh,  
EH16 4SA

[emergeresearch.org](http://emergeresearch.org)  
[@EMERGE\\_research](https://twitter.com/EMERGE_research)  
[EMERGE@nhslothian.scot.nhs.uk](mailto:EMERGE@nhslothian.scot.nhs.uk)

